NORTH BAY, ON

ILS RWY 08

462150N 0792527W VAR 11°W

CYYB

ATIS – **124.9** AWOS – **124.9**	CTR Toronto – **127.25**	RADIO – **118.3** TFC – **118.3** MF*		ARCAL 118.3(K) P1 AN
SAFE ALT 100 NM **3500**	LOC IYB **110.9**	APCH CRS **077°**	GP DUSEK **2530**	LDA **10004**

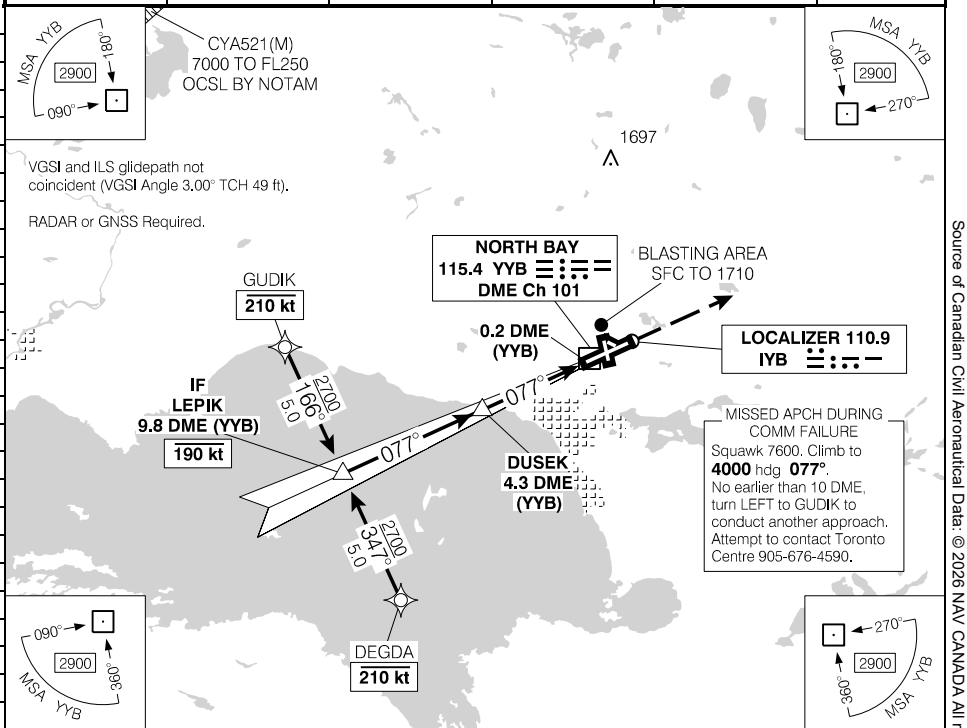

(NM)	9.8	9	8	7	6	**4.8**	4	3	2	1.0	DIST FROM DME (YYB)
	4270	4020	3700	3390	3070	**2700**	2430	2110	1790	1480	ALT (3.00° APCH PATH)

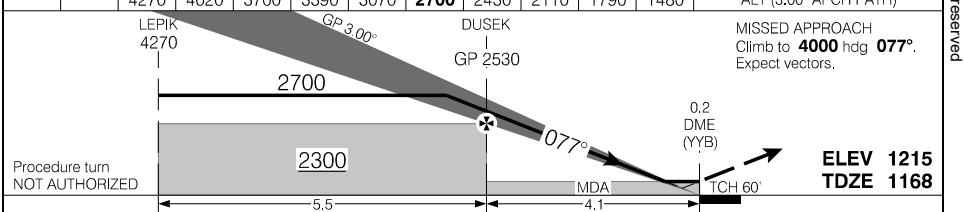

RASS: When using CYSB add **150'**.

DUSEK to MAP 4.1 NM

Knots	ft/min	Min:Sec
70	370	**3:31**
90	480	**2:44**
110	580	**2:14**
130	690	**1:54**
150	800	**1:38**

CATEGORY	A	B	C	D
ILS/DME	**1368** (200) ½ RVR 26			
LOC/DME	**1480** (312) 1 RVR 50			
C CIRCLING	**1720** (505) 1½	**1740** (525) 1½	**1820** (605) 2	

Source of Canadian Civil Aeronautical Data: © 2026 NAV CANADA All rights reserved

Canada Air Pilot
Effective 0901Z 3 SEP 2026 to 0901Z 29 OCT 2026