WINNIPEG/JAMES ARMSTRONG RICHARDSON INTL, MB

ILS RWY 31

495436N 0971424W VAR 3°E

CYWG

ATIS – **120.2**	ARR – **119.5**	TWR – **118.3**	GND – **121.9**

SAFE ALT 100 NM	LOC	APCH	GP	LDA
3800	IHV **110.3**	CRS **315°**	TARMI **2420**	**8701**

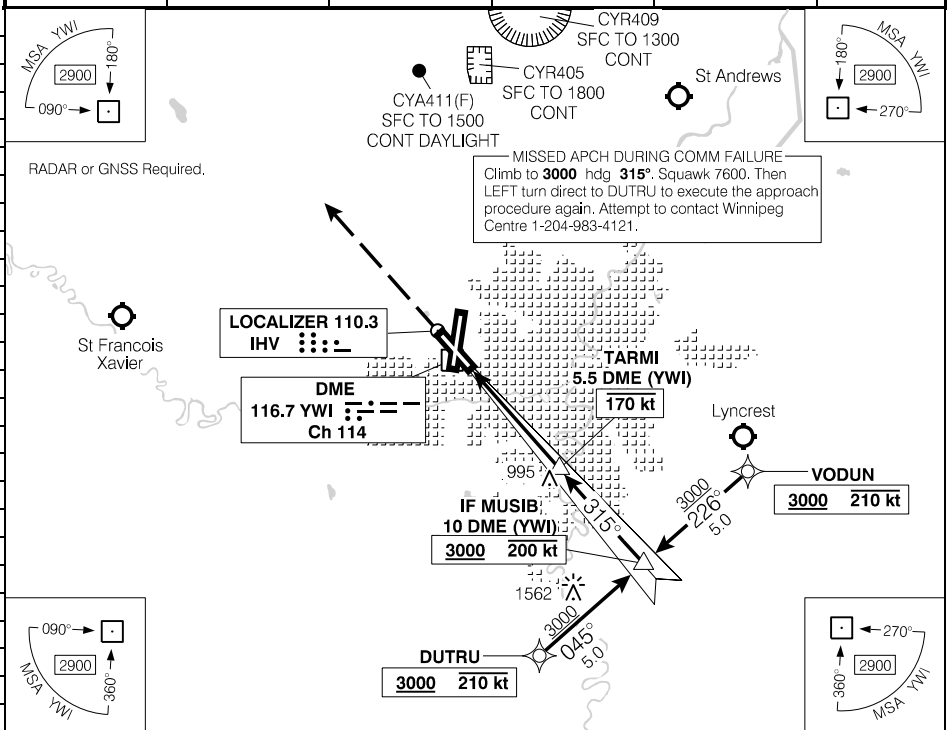

DIST FROM DME (YWI)	1.7	3	4	5	6	**7.4**	8	9	10
ALT (3.00° APCH PATH)	1200	1610	1930	2250	2570	**3000**	3200	3520	3850

MISSED APPROACH
Climb to **3000** hdg **315°**.
Expect radar vectors.

ELEV 784
TDZE 777

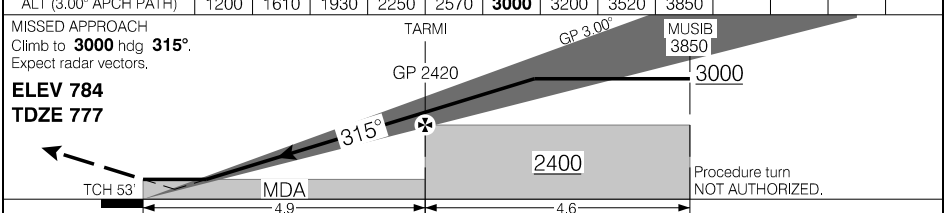

CATEGORY	A	B	C	D
ILS/DME	**977**	(200)	½ RVR 26	
LOC/DME	**1200**	(423)	1 RVR 50	

TARMI to MAP 4.9 NM		
Knots	ft/min	Min:Sec
70	370	**4:12**
90	480	**3:16**
110	580	**2:40**
130	690	**2:16**
150	800	**1:58**

ILS RWY 31

CYWG

EFF 9 JUL 26

Canada Air Pilot
Effective 0901Z 3 SEP 2026 to 0901Z 29 OCT 2026

Source of Canadian Civil Aeronautical Data: © 2026 NAV CANADA All rights reserved