WINDSOR, ON

ILS RWY 25

421634N 0825719W VAR 7°W

CYQG

ATIS– 134.5	ARR Detroit – 118.95 132.35 134.3 284.0	TWR – 124.7	GND – 121.7	ARCAL 124.7(K)*
MET – 134.5		TFC – 124.7 MF*		

SAFE ALT 100 NM	LOC	APCH	GP	LDA
3100	IQG 110.3	CRS 250°	ILERI 1890	7857

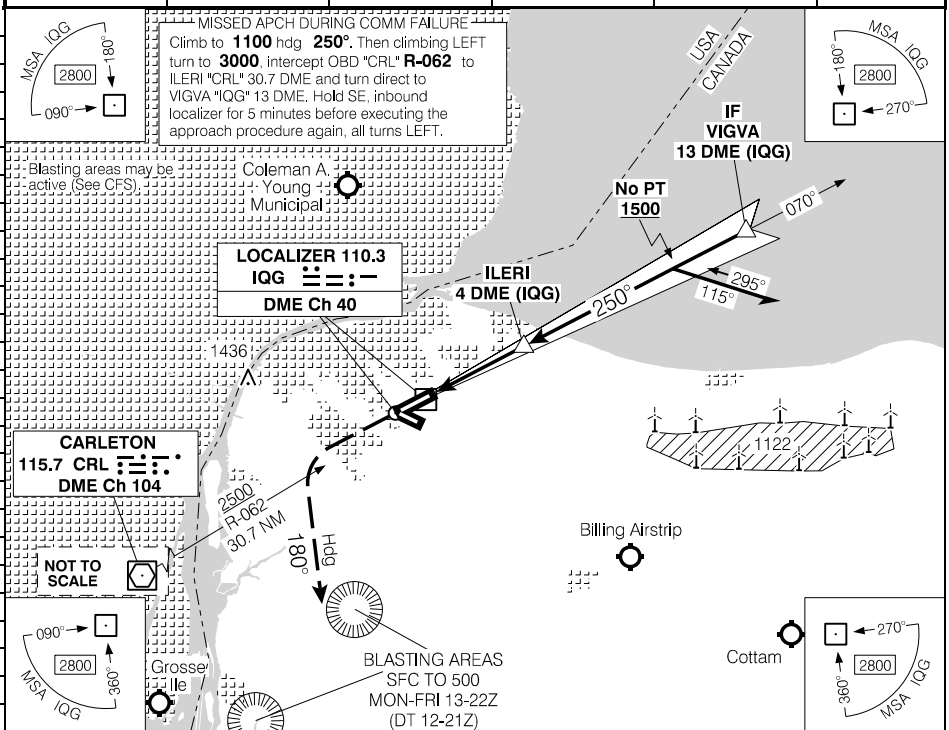

DIST FROM DME (IQG)	1.4	2	3	4	**5.0**	6	7	8	9	10	11	12	13
ALT (3.00° APCH PATH)	1060	1240	1560	1890	**2200**	2510	2830	3150	3470	3790	4110	4420	4750

MISSED APPROACH
Climb to **1100** hdg **250°**.
Then climbing LEFT turn to **3000** hdg **180°**. Expect radar vectors.

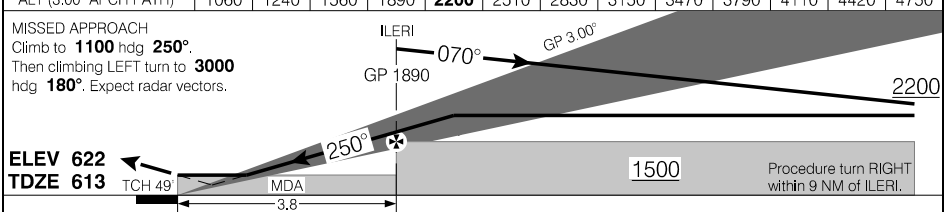

RASS: When using CYCK add **100'**.

ILERI to MAP 3.8 NM

Knots	ft/min	Min:Sec
70	370	**3:15**
90	480	**2:32**
110	580	**2:04**
130	690	**1:45**
150	800	**1:31**

CATEGORY	A	B	C	D
ILS/DME	**813** (200) ½ RVR 26			
LOC/DME	**1060** (447) 1 RVR 50			
C CIRCLING	**1080** (458) 1½		**1100** (478) 2	**1240** (618) 2

ILS RWY 25

EFF 9 JUL 26

CYQG

Canada Air Pilot
Effective 0901Z 3 SEP 2026 to 0901Z 29 OCT 2026

Source of Canadian Civil Aeronautical Data: © 2026 NAV CANADA All rights reserved