WINNIPEG/JAMES ARMSTRONG RICHARDSON INTL, MB

RNAV (GNSS) Z RWY 31

495436N 0971424W VAR 3°E

CYWG

ATIS – **120.2**	ARR – **119.5**	TWR – **118.3**	GND – **121.9**

SAFE ALT 100 NM	WAAS	APCH CRS	MIN ALT TARMI	LDA
3800	**Ch 80655** W31A	**315°**	**2400**	**8701**

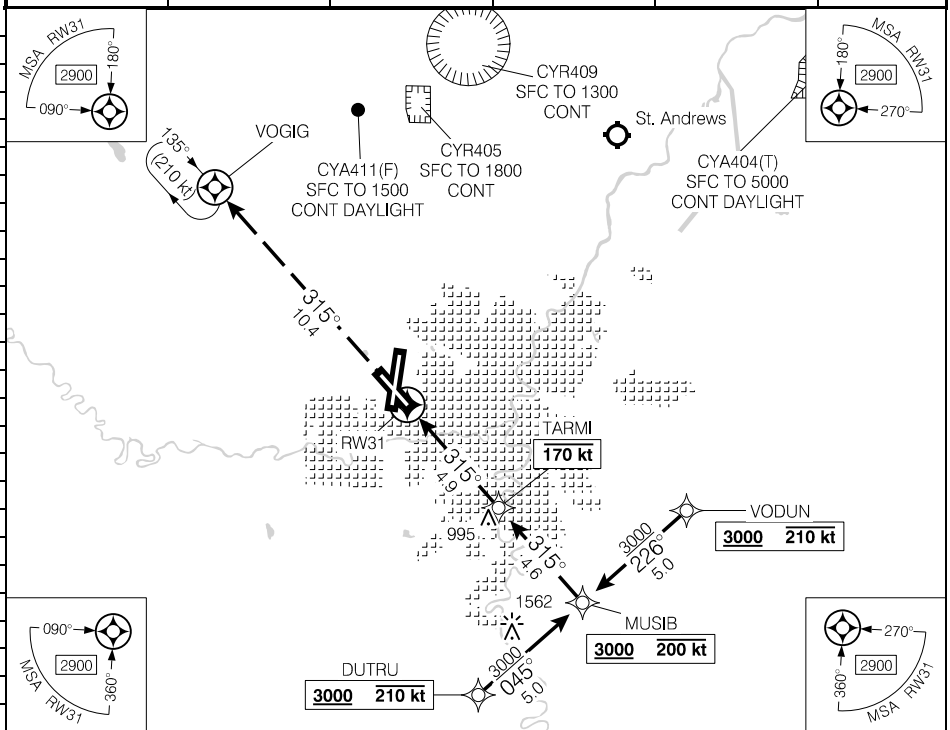

DIST FROM RW31	1.2	2	3	4	5	6	**6.8**	8	9	9.5
ALT (3.00° APCH PATH)	1200	1460	1780	2100	2420	2740	**3000**	3370	3690	3850

MISSED APPROACH
Climb to **3000** track **315°**
to VOGIG.

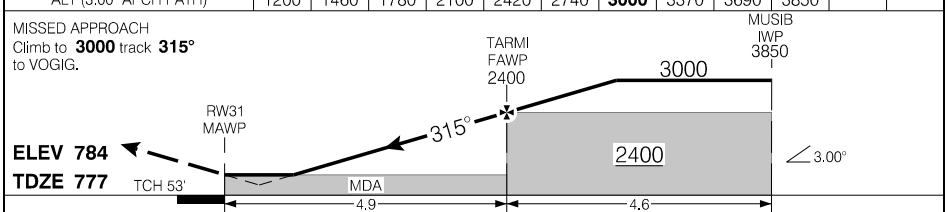

CATEGORY	A	B	C	D
LPV	**974**	(200)	½ RVR 26	
LNAV/VNAV (min. -19°C, max. 54°C)	**1245**	(471)	1¼	
LNAV	**1200**	(426)	1 RVR 50	

Knots	ft/min	Min:Sec
70	370	
90	480	
110	580	
130	690	
150	800	

Source of Canadian Civil Aeronautical Data: © 2026 NAV CANADA All rights reserved

Canada Air Pilot
Effective 0901Z 9 JUL 2026 to 0901Z 3 SEP 2026