THOMPSON, MB

RNAV (GNSS) RWY 24

554817N 0975145W VAR 3°E

CYTH

ATIS – **127.65**	CTR Winnipeg – **133.15**	RADIO – **122.5** MF*		
SAFE ALT 100 NM **2600**	WAAS **Ch 80150** W24A	APCH CRS **238°**	MIN ALT ROTRI **2100**	LDA **5800**

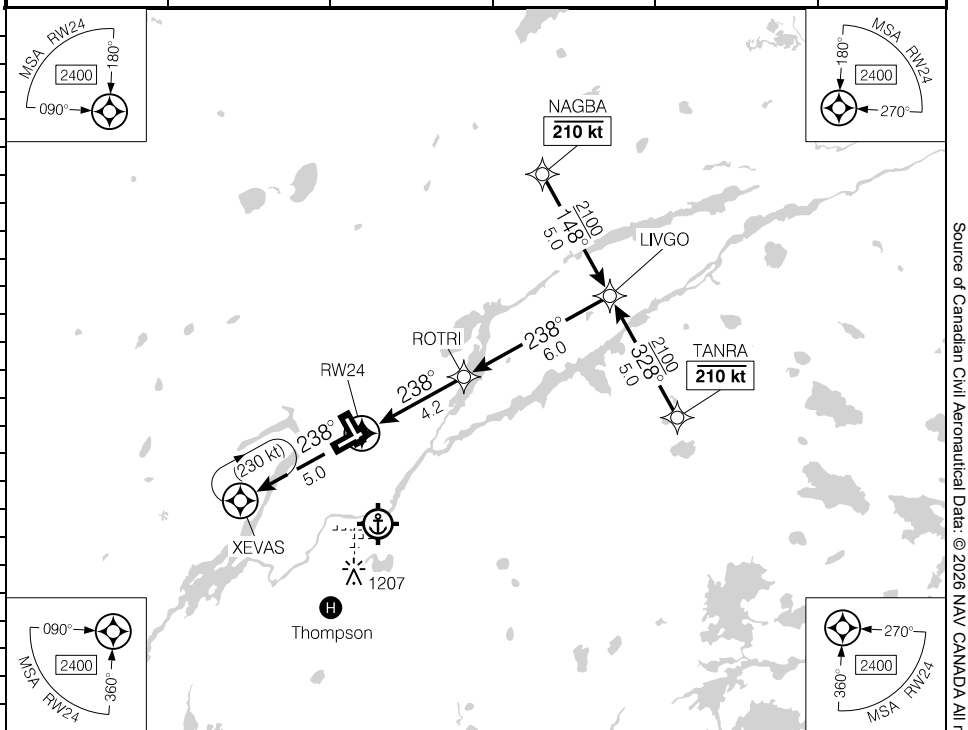

DIST FROM RW24	1.0	2	3	**4.2**	5	6	7	8	9	10.2
ALT (3.00° APCH PATH)	1100	1400	1720	**2100**	2360	2680	3000	3310	3630	4010

MISSED APPROACH
Climb to **2400** track **238°** to XEVAS. As required, shuttle climb.

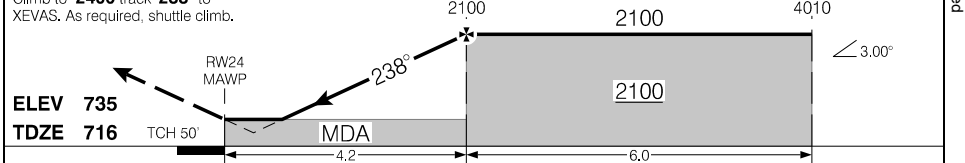

ELEV 735
TDZE 716

CATEGORY	A	B	C	D
LPV	**966**	(250)	1	
LNAV/VNAV (min. -20°C, max. 54°C)	**966**	(250)	1	
LNAV	**1100**	(384)	1¼	

Knots	ft/min	Min:Sec
70	370	
90	480	
110	580	
130	690	
150	800	

Canada Air Pilot
Effective 0901Z 9 JUL 2026 to 0901Z 3 SEP 2026
Source of Canadian Civil Aeronautical Data: © 2026 NAV CANADA All rights reserved