HALIFAX/STANFIELD INTL, NS

ILS RWY 14

445247N 0633037W VAR 18°W

CYHZ

ATIS – 121.0	TML – 119.2	TWR – 118.4 236.6	GND – 121.9 275.8

SAFE ALT 100 NM	LOC IHZ	APCH CRS	GP IMANO	LDA
2900	109.1	143°	1810	7700

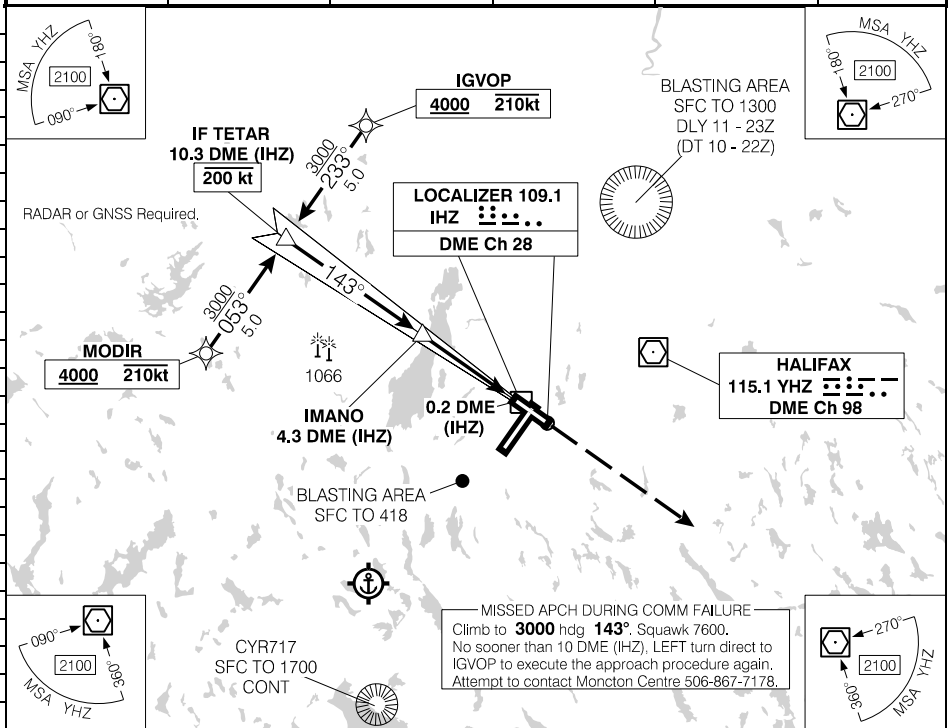

			10.3	9	**8.0**	7	6	5	4	3	2	1.0	DIST FROM DME (IHZ)
			3710	3310	**3000**	2670	2350	2030	1710	1390	1070	740	ALT (3.00° APCH PATH)

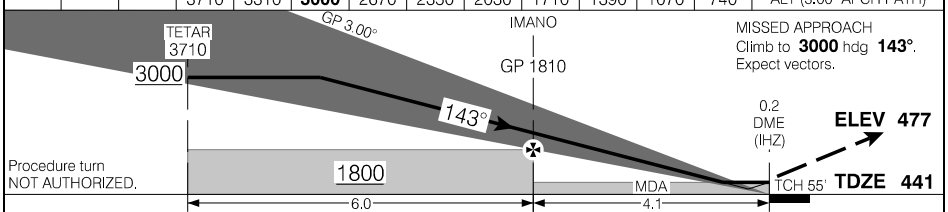

CATEGORY	A	B	C	D
ILS/DME	**641**	(200)	½ RVR 26	
LOC/DME	**740**	(299)	1 RVR 50	

Knots	ft/min	Min:Sec
70	370	
90	480	
110	580	
130	690	
150	800	

ILS RWY 14

EFF 9 JUL 26

CYHZ

Source of Canadian Civil Aeronautical Data: © 2026 NAV CANADA All rights reserved

Canada Air Pilot
Effective 0901Z 9 JUL 2026 to 0901Z 3 SEP 2026