ORILLIA / LAKE ST JOHN ON — CLA9

REF	N44 40 58 W79 18 40 6ENE 10°W (2026) UTC-5(4) Elev 718′ A5000
OPR	Lake Country Airways 705-326-4246 Reg PPR
FLT PLN FIC	London 866-WXBRIEF (Toll free within Canada) or 866-541-4104 (Toll free within Canada & USA)
SERVICES PVT ADV	Lake Country Airways 122.95
A/D DATA	Open water May-Nov
COMM UNICOM	ltd hrs O/T tfc 122.8 5NM centered on Orillia Rama Regional land A/D adj 3700 ASL
PRO	Water A/D circuits 1500 ASL (800 AGL) away from land A/D.
CAUTION	Orillia/Lake St John (Orillia Rama Regional) Land A/D adj S. Lgtd twrs 1086 ASL (299 AGL) aprx 1.9NM E of A/D. Lgtd twr 980 ASL (246 AGL) aprx 1.6NM NW of A/D.

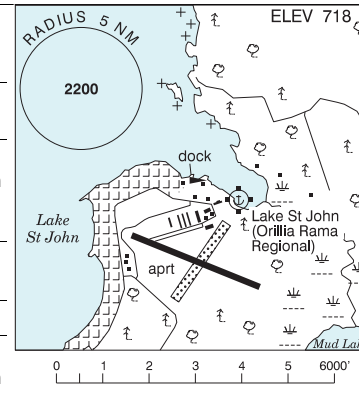

ORILLIA / LAKE ST JOHN (ORILLIA RAMA REGIONAL) ON — CNV6
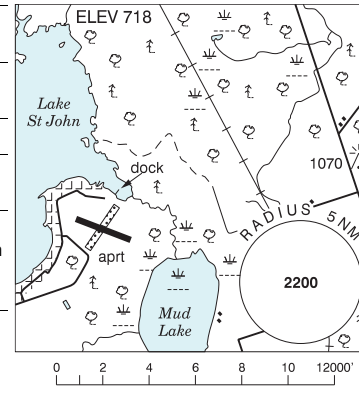
REF	N44 40 54 W79 18 27 6.5NE 11°W UTC-5(4) Elev 718′ A5000
OPR	Orillia Rama Regional Airport 705-325-9838, 705-826-0321 Reg
PF	B-1,2 C-3,5 D-6 at adj land A/D
CUST	AOE/15/SEAPL 888-226-7277 14-22Z‡ Mon-Fri exc hols
FLT PLN FIC	London 866-WXBRIEF (Toll free within Canada) or 866-541-4104 (Toll free within Canada & USA)
SERVICES FUEL OIL S	 100LL, JA-1, MG-3 All 1,2,3,4,5
A/D DATA	Open water May-mid Nov. Ramp & Dock. Ski-plane opr mid Dec-Mar.
COMM ATF	UNICOM ltd hrs O/T tfc 122.8 5NM centred on Orillia Rama Regional land A/D adj 3700 ASL
PRO	Water A/D circuits 1500 ASL (800 AGL) away fr land A/D. Adj land A/D. Avoid flt over chemical plant on W shore of Lake St. John, N44 40 29 W79 20 27, aprx 1.5NM W A/D.
CAUTION	Lgtd twrs 1086 ASL (299 AGL) 1.7NM E of A/D.