SANIRAJAK AIRPORT NU CYUX

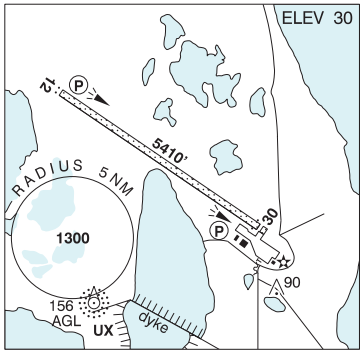

REF	N68 46 33 W81 14 33 23°W (2025) UTC-5(4) Elev 30´ A5043 LO5 HI1 HI2 CAP
OPR	Govt of Nunavut 867-645-8200 Emerg/Incident rpt 867-645-6565 13-22Z‡ Mon-Fri exc hols Cert
PF	A-1 C-2,3,4,5,6 Tml bldg avbl 1230-2200Z‡ Mon-Sat.
FLT PLN **FIC** **ACC** **CARS** **WX**	 Edmonton 866-WXBRIEF (Toll free within Canada) or 866-541-4102 (Toll free within Canada & USA) Edmonton IFR 888-358-7526 867-928-8807 ltd hrs (see COMM) METAR dur CARS hrs (see COMM) O/T METAR AUTO (see COMM). TAF H24, issue times: 01, 07, 13, 19Z. WxCam
SERVICES **FUEL**	Call out chg may be levied outside oprg hrs. JA-1 1400-2330Z‡ Mon-Fri 1800-2200Z‡ Sat & Sun exc hols 30 min PN 867-928-8123 or 867-928-8124 or thru CARS. O/T 867-928-8762 or 867-928-8409 VISA credit card only. Other credit by prior arng only.
RWY DATA **RWY CERT** **RCR**	Rwy 12(124°T)/30(304°T) 5410x150 gravel Thld 30 displ 192'. Rwy 12/30 AGN IIIA Maint contractor 867-928-8919/8850. A/D maint avbl 13-22Z‡ Mon-Fri exc hols O/T 12 hrs PN. Call-out chg may be levied. PCN
LIGHTING	12-AS(TE ME) P2, 30-AS(TE ME) P2 ARCAL-122.2 type K. Rwy 30 AS lgts loc 216' NW and in line with Rwy 30 thld. (See CAUTION).
COMM **RCO** **MF** **APRT RDO** **MIL** **AWOS**	 Edmonton rdo 123.275 (FISE) 126.7 (bcst) aprt rdo ltd hrs O/T tfc 122.2 5NM 3100 ASL (CAR 602.98) 122.2 (V) 12-24Z (see PRO) 228.9 256.6 263.2 364.2 (E) 128.7
NAV **NDB** **VOR/DME**	 HALL BEACH UX 378 (M) N68 46 03 W81 15 23 HALL BEACH YUX 117.3 Ch 120 N68 46 42 W81 14 22 (23´) VOR oriented on True North
PRO	Aprt rdo unavbl dur radiosonde balloon inflation 2235-2255Z. Wx info avbl fr AWOS (128.7). Bcst intentions on MF.
CAUTION	Dly radiosonde balloon launches with an ascent rate of 1000 ft/min btwn the hrs of 1115-1345Z & 2315-0145Z. Rwy edge lgt installed higher than std (aprx 27 inches high loc 5´ outside rwy edge). Extv migratory bird activity May-Oct.