FORT FRANCES MUNI ON CYAG

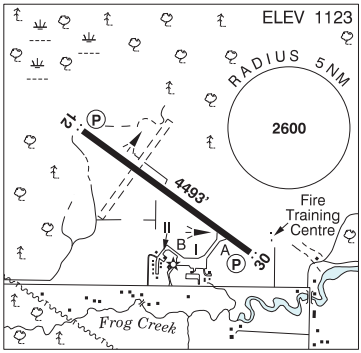

REF	N48 39 16 W93 26 26 2.2NW 1°E UTC-6(5) Elev 1123´ A5007 LO4 CAP
OPR	Town 807-274-3930 Cert
PF	A-1,2 C-3,4,5,6 Tml bldg opr 13-03Z‡ Sun-Fri, 12-00Z‡ Sat (May 1-Oct 31); 13-03Z‡ Mon-Fri, 12-00Z‡ Sat, 16-00Z‡ Sun (Nov 1-Apr 30)
CUST	AOE/15 888-226-7277
FLT PLN	Pilots to open/close VFR flt plan with London rdo, FISE or by phone
FIC	London 866-WXBRIEF (Toll free within Canada) or 866-541-4104 (Toll free within Canada & USA)
WX	AUTO at Falls International (KINL) 218-285-2996 (see COMM)
SERVICES	13-03Z‡ Sun-Fri, 12-00Z‡ Sat (May 1-Oct 31); 13-03Z‡ Mon-Fri, 12-00Z‡ Sat, 16-00Z‡ Sun (Nov 1-Apr 30) O/T PN 807-274-9841. Call out chg may be levied for one or more svcs.
FUEL	100LL, JA-1
OIL	All exc turbine
S	1,4,6
RWY DATA	Rwy 12(125°)/30(305°) 4493x100 ASPH
RWY CERT	Rwy 12/30 AGN IIIA
RCR	Opr Maint. 13-03Z‡ Sun-Fri, 12-00Z‡ Sat (May 1-Oct 31); 13-03Z‡ Mon-Fri, 12-00Z‡ Sat, 16-00Z‡ Sun (Nov 1-Apr 30) PCN
LIGHTING	12-AS(TE ME) P1, 30-AS(TE ME) P1 ARCAL-122.7 type K
COMM	
RCO	London rdo 123.55 (FISE) 126.7 (bcst)
ATF	UNICOM ltd hrs O/T tfc 122.8 5NM 4200 ASL
AUTO	120.0 Falls International (KINL)
NAV	
VOR/DME	INTERNATIONAL FALLS INL 114.9 Ch 96(Y) N48 33 57 W93 24 20
PRO	Acft inbd or on the gnd may req/pass IFR dep clnc, IFR arr and IFR cancellations to LONDON rdo 123.55 for relay to MINNEAPOLIS ctr.
CAUTION	Wildlife in vic of rwy. Traffic using Instrument approaches at KINL (Falls International-Einarson Field), might pass in close proximity of the CYAG tfc patterns.